

TURKEY

2022

CANADA

PRICELIST

MONTREAL | TORONTO | VANCOUVER



UPDATED DECEMBER 17, 2021





LANGUAGE
SCHOOLS

CANADA

VANCOUVER | TORONTO | MONTRÉAL



TURKEY 2022 PRICING

**25% off tuition plus buy 24 weeks,
get additional 4 weeks scholarship**

Fees valid for registrations received by March 31,
2022 for start dates in 2022 & 2023.

All fees are in Canadian Dollars (CAD).

The availability of programs is subject to student enrolment.

Registration Fee: \$160 (non-refundable)
\$200 High Season

Textbook & materials fee:

1-4 weeks \$40

5+ weeks \$10/week (up to \$320)

* High season registration fee applies to start dates from Monday,
June 6th, until and including Monday, August 29th, 2022.

FEES

| | VANCOUVER/TORONTO | | | | MONTRÉAL | | | |
|---|-------------------------|-------------------------|-------------------------|-------------------------|-------------------------|-------------------------|-------------------------|-------------------------|
| | 1-11 weeks | 12-23 weeks | 24-35 weeks | 36+ weeks | 1-11 weeks | 12-23 weeks | 24-35 weeks | 36+ weeks |
| Full-Time Intensive (30 lessons/wk) | \$323 (\$430) | \$308 (\$410) | \$300 (\$400) | \$293 (\$390) | \$315 (\$420) | \$300 (\$400) | \$293 (\$390) | \$285 (\$380) |
| Full-Time Morning (24 lessons/wk) | \$285 (\$380) | \$270 (\$360) | \$263 (\$350) | \$255 (\$340) | \$278 (\$370) | \$263 (\$350) | \$255 (\$340) | \$248 (\$330) |
| Full-Time Afternoon (24 lessons/wk) | \$244 (\$325) | \$233 (\$310) | \$221 (\$295) | \$221 (\$295) | \$236 (\$315) | \$225 (\$300) | \$214 (\$285) | \$214 (\$285) |
| Part-Time AM (17 lessons/wk) | \$206 (\$275) | \$206 (\$275) | \$206 (\$275) | \$206 (\$275) | \$199 (\$265) | \$199 (\$265) | \$199 (\$265) | \$199 (\$265) |
| Part-Time PM (15 lessons/wk) | \$128 (\$170) | \$128 (\$170) | \$128 (\$170) | \$128 (\$170) | \$120 (\$160) | \$120 (\$160) | \$120 (\$160) | \$120 (\$160) |

TERMS AND CONDITIONS

- Combine your Greystone College studies with ILSC Full-Time Intensive of Full-Time study for a total combined study length of 24+ weeks and save money on your ILSC tuition fees:
 - If your total combined study length (not including co-op weeks) is 24-35 weeks, pay the 24-35 weeks fee for your ILSC study weeks
 - If your total combined study length (not including co-op weeks) is 36+ weeks, pay the 36+ weeks fee for your ILSC study weeks.
- For accommodation prices, please see available options and pricing on [our website](#).
- For information about current entry requirements, arrival accommodations, health and safety, and online and in school delivery at our schools visit [our website](#).



LANGUAGE
SCHOOLS

ONLINE ENGLISH

Fees valid for registrations received by March 31, 2022 for start dates in 2022.



ONLINE ENGLISH 2022 PRICING

FULL-TIME

English Communication,
University Pathway,
Greystone College Pathway

\$190/WEEK

MATERIAL FEE \$10/WEEK
REGISTRATION FEE \$160
(NON-REFUNDABLE)

PART-TIME

English for Academic Purposes,
Greystone College Pathway

\$100/WEEK

MATERIAL FEE \$5/WEEK
REGISTRATION FEE \$160
(NON-REFUNDABLE)

The availability of programs is subject to student enrolment.

NEW ONLINE + IN SCHOOL STUDY COMBO OFFER

Build a study package of 12 weeks or longer that combines



Full-Time
Online Study

+



Full-Time or
Full-Time Intensive
In-School Study

PAY ONLY
\$100 per week

for your Full-Time
Online study weeks!

Terms and Conditions:

- Promotion valid for registrations received by March 31, 2022 for start dates in 2022.
- To get the promotional Full-Time Online price, students must take a minimum of 12 weeks of study, which must include at least 4 week of Full-Time or Full-Time intensive In School study.
- Online tuition fees are in either Australian or Canadian dollars, depending on which country your In School studies will take place

(REGULAR PRICE **\$190**)

Online Schedule Time Zones

Recommended time slots for each time zone are in **bold**.

| North and Latin America | | Part-Time | Full-Time 1 | Full-Time 2 |
|-------------------------|--------------------|----------------------|----------------------|--|
| | | Mon - Thu | Sun - Thu | Mon - Fri |
| Canada | Montreal / Toronto | 17:30 – 20:15 | 20:00 – 24:00 +1 | 09:00 – 12:00 13:00 – 14:00 |
| | Vancouver | 14:30 – 17:15 | 17:00 – 21:00 | 06:00 – 09:00 10:00 – 11:00 |
| Colombia | Bogota | 17:30 – 20:15 | 20:00 – 24:00 +1 | 09:00 – 12:00 13:00 – 14:00 |
| Mexico | Mexico City | 16:30 – 19:15 | 19:00 – 23:00 | 08:00 – 11:00 12:00 – 13:00 |
| Brazil | Sao Paulo | 19:30 – 22:15 | 22:00 – 02:00 +1 | 11:00 – 14:00 15:00 – 16:00 |

| Asia and Oceania | | Tue - Fri | Mon - Fri | |
|------------------|--------------------|----------------------|----------------------|--------------------------------------|
| Australia | Brisbane | 08:30 – 11:15 | 11:00 – 15:00 | 24:00 – 03:00 +1 04:00 – 05:00 +1 |
| | Melbourne / Sydney | 09:30 – 12:15 | 12:00 – 16:00 | 01:00 – 02:30 +1 03:30 – 04:30 +1 |
| | Adelaide | 09:00 – 11:45 | 11:30 – 14:30 | 24:30 – 03:30 +1 05:30 – 06:30 +1 |
| Thailand | Bangkok | 05:30 – 08:15 | 08:00 – 12:00 | 21:00 – 24:00 +1 01:30 – 02:30 +1 |
| Taiwan | Taipei | 06:30 – 09:15 | 09:00 – 13:00 | 22:00 – 01:00 +1 02:00 – 03:00 +1 |
| South Korea | Seoul | 07:30 – 10:15 | 10:00 – 14:00 | 22:00 – 01:00 +1 02:00 – 03:00 +1 |
| Japan | Tokyo | 07:30 – 10:15 | 10:00 – 14:00 | 23:00 – 02:00 +1 03:00 – 04:00 +1 |

| Europe and Middle East | | Tue - Fri | Mon - Fri | |
|------------------------|----------|---------------|---------------|--|
| Spain | Madrid | 23:30 – 02:15 | 02:00 – 06:00 | 15:00 – 18:00 19:00 – 20:00 |
| France | Paris | 23:30 – 02:15 | 02:00 – 06:00 | 15:00 – 18:00 19:00 – 20:00 |
| Turkey | Istanbul | 01:30 – 04:15 | 04:00 – 08:00 | 17:00 – 20:00 21:00 – 22:00 |
| Russia | Moscow | 01:30 – 04:15 | 04:00 – 08:00 | 17:00 – 20:00 21:00 – 22:00 |
| KSA | Riyadh | 01:30 – 04:15 | 04:00 – 08:00 | 17:00 – 20:00 21:00 – 22:00 |

Schedules and time zone comparisons may vary throughout the year as some schedules and locations adjust to observe daylight savings or to return to standard time. If your location is not listed above or to confirm your local schedule time, please click [here](#) to check the most convenient schedule for you.



LANGUAGE SCHOOLS

CANADA

VANCOUVER | TORONTO | MONTRÉAL



2022/2023 START DATES

Where holidays land on session start dates, the session start moves ahead to the next business day. One school session is 4 weeks. December sessions are only 3 weeks long in 2022 & 2023. Student intake is every Monday, however students are encouraged not to start on the last Monday of the session. If you start on the 2nd or 3rd Monday of a session, you may be placed in an ongoing class.

VANCOUVER **T** **TORONTO** **T** **MONTRÉAL** **M**

■ BEGINNING OF THE SESSION

| 2022 | | | | | | |
|-----------|----|----|----|----|----|----|
| JANUARY | | | | | | |
| S | M | T | W | T | F | S |
| | | | | | | 1 |
| 2 | 3 | 4 | 5 | 6 | 7 | 8 |
| 9 | 10 | 11 | 12 | 13 | 14 | 15 |
| 16 | 17 | 18 | 19 | 20 | 21 | 22 |
| 23 | 24 | 25 | 26 | 27 | 28 | 29 |
| 30 | 31 | | | | | |
| FEBRUARY | | | | | | |
| S | M | T | W | T | F | S |
| | | 1 | 2 | 3 | 4 | 5 |
| 6 | 7 | 8 | 9 | 10 | 11 | 12 |
| 13 | 14 | 15 | 16 | 17 | 18 | 19 |
| 20 | 21 | 22 | 23 | 24 | 25 | 26 |
| 27 | 28 | | | | | |
| MARCH | | | | | | |
| S | M | T | W | T | F | S |
| | | 1 | 2 | 3 | 4 | 5 |
| 6 | 7 | 8 | 9 | 10 | 11 | 12 |
| 13 | 14 | 15 | 16 | 17 | 18 | 19 |
| 20 | 21 | 22 | 23 | 24 | 25 | 26 |
| 27 | 28 | 29 | 30 | 31 | | |
| APRIL | | | | | | |
| S | M | T | W | T | F | S |
| | | | | | 1 | 2 |
| 3 | 4 | 5 | 6 | 7 | 8 | 9 |
| 10 | 11 | 12 | 13 | 14 | 15 | 16 |
| 17 | 18 | 19 | 20 | 21 | 22 | 23 |
| 24 | 25 | 26 | 27 | 28 | 29 | 30 |
| 31 | | | | | | |
| MAY | | | | | | |
| S | M | T | W | T | F | S |
| 1 | 2 | 3 | 4 | 5 | 6 | 7 |
| 8 | 9 | 10 | 11 | 12 | 13 | 14 |
| 15 | 16 | 17 | 18 | 19 | 20 | 21 |
| 22 | 23 | 24 | 25 | 26 | 27 | 28 |
| 29 | 30 | 31 | | | | |
| JUNE | | | | | | |
| S | M | T | W | T | F | S |
| | | | | 1 | 2 | 3 |
| 4 | 5 | 6 | 7 | 8 | 9 | 10 |
| 11 | 12 | 13 | 14 | 15 | 16 | 17 |
| 18 | 19 | 20 | 21 | 22 | 23 | 24 |
| 25 | 26 | 27 | 28 | 29 | 30 | |
| JULY | | | | | | |
| S | M | T | W | T | F | S |
| | | | | | 1 | 2 |
| 3 | 4 | 5 | 6 | 7 | 8 | 9 |
| 10 | 11 | 12 | 13 | 14 | 15 | 16 |
| 17 | 18 | 19 | 20 | 21 | 22 | 23 |
| 24 | 25 | 26 | 27 | 28 | 29 | 30 |
| 31 | | | | | | |
| AUGUST | | | | | | |
| S | M | T | W | T | F | S |
| | 1 | 2 | 3 | 4 | 5 | 6 |
| 7 | 8 | 9 | 10 | 11 | 12 | 13 |
| 14 | 15 | 16 | 17 | 18 | 19 | 20 |
| 21 | 22 | 23 | 24 | 25 | 26 | 27 |
| 28 | 29 | 30 | 31 | | | |
| SEPTEMBER | | | | | | |
| S | M | T | W | T | F | S |
| | | | | 1 | 2 | 3 |
| 4 | 5 | 6 | 7 | 8 | 9 | 10 |
| 11 | 12 | 13 | 14 | 15 | 16 | 17 |
| 18 | 19 | 20 | 21 | 22 | 23 | 24 |
| 25 | 26 | 27 | 28 | 29 | 30 | |
| OCTOBER | | | | | | |
| S | M | T | W | T | F | S |
| | | | | | 1 | 2 |
| 3 | 4 | 5 | 6 | 7 | 8 | 9 |
| 10 | 11 | 12 | 13 | 14 | 15 | 16 |
| 17 | 18 | 19 | 20 | 21 | 22 | 23 |
| 24 | 25 | 26 | 27 | 28 | 29 | 30 |
| 31 | | | | | | |
| NOVEMBER | | | | | | |
| S | M | T | W | T | F | S |
| | | 1 | 2 | 3 | 4 | 5 |
| 6 | 7 | 8 | 9 | 10 | 11 | 12 |
| 13 | 14 | 15 | 16 | 17 | 18 | 19 |
| 20 | 21 | 22 | 23 | 24 | 25 | 26 |
| 27 | 28 | 29 | 30 | | | |
| DECEMBER | | | | | | |
| S | M | T | W | T | F | S |
| | | | | 1 | 2 | 3 |
| 4 | 5 | 6 | 7 | 8 | 9 | 10 |
| 11 | 12 | 13 | 14 | 15 | 16 | 17 |
| 18 | 19 | 20 | 21 | 22 | 23 | 24 |
| 25 | 26 | 27 | 28 | 29 | 30 | 31 |

| 2023 | | | | | | |
|-----------|----|----|----|----|----|----|
| JANUARY | | | | | | |
| S | M | T | W | T | F | S |
| 1 | 2 | 3 | 4 | 5 | 6 | 7 |
| 8 | 9 | 10 | 11 | 12 | 13 | 14 |
| 15 | 16 | 17 | 18 | 19 | 20 | 21 |
| 22 | 23 | 24 | 25 | 26 | 27 | 28 |
| 29 | 30 | 31 | | | | |
| FEBRUARY | | | | | | |
| S | M | T | W | T | F | S |
| | | 1 | 2 | 3 | 4 | |
| 5 | 6 | 7 | 8 | 9 | 10 | 11 |
| 12 | 13 | 14 | 15 | 16 | 17 | 18 |
| 19 | 20 | 21 | 22 | 23 | 24 | 25 |
| 26 | 27 | 28 | | | | |
| MARCH | | | | | | |
| S | M | T | W | T | F | S |
| | | 1 | 2 | 3 | 4 | |
| 5 | 6 | 7 | 8 | 9 | 10 | 11 |
| 12 | 13 | 14 | 15 | 16 | 17 | 18 |
| 19 | 20 | 21 | 22 | 23 | 24 | 25 |
| 26 | 27 | 28 | 29 | 30 | 31 | |
| APRIL | | | | | | |
| S | M | T | W | T | F | S |
| | | | | | 1 | |
| 2 | 3 | 4 | 5 | 6 | 7 | 8 |
| 9 | 10 | 11 | 12 | 13 | 14 | 15 |
| 16 | 17 | 18 | 19 | 20 | 21 | 22 |
| 23 | 24 | 25 | 26 | 27 | 28 | 29 |
| 30 | | | | | | |
| MAY | | | | | | |
| S | M | T | W | T | F | S |
| | | 1 | 2 | 3 | 4 | 5 |
| 6 | 7 | 8 | 9 | 10 | 11 | 12 |
| 13 | 14 | 15 | 16 | 17 | 18 | 19 |
| 20 | 21 | 22 | 23 | 24 | 25 | 26 |
| 27 | 28 | 29 | 30 | 31 | | |
| JUNE | | | | | | |
| S | M | T | W | T | F | S |
| | | | | 1 | 2 | 3 |
| 4 | 5 | 6 | 7 | 8 | 9 | 10 |
| 11 | 12 | 13 | 14 | 15 | 16 | 17 |
| 18 | 19 | 20 | 21 | 22 | 23 | 24 |
| 25 | 26 | 27 | 28 | 29 | 30 | |
| JULY | | | | | | |
| S | M | T | W | T | F | S |
| | | | | | 1 | |
| 2 | 3 | 4 | 5 | 6 | 7 | 8 |
| 9 | 10 | 11 | 12 | 13 | 14 | 15 |
| 16 | 17 | 18 | 19 | 20 | 21 | 22 |
| 23 | 24 | 25 | 26 | 27 | 28 | 29 |
| 30 | 31 | | | | | |
| AUGUST | | | | | | |
| S | M | T | W | T | F | S |
| | | 1 | 2 | 3 | 4 | 5 |
| 6 | 7 | 8 | 9 | 10 | 11 | 12 |
| 13 | 14 | 15 | 16 | 17 | 18 | 19 |
| 20 | 21 | 22 | 23 | 24 | 25 | 26 |
| 27 | 28 | 29 | 30 | 31 | | |
| SEPTEMBER | | | | | | |
| S | M | T | W | T | F | S |
| | | | | 1 | 2 | |
| 3 | 4 | 5 | 6 | 7 | 8 | 9 |
| 10 | 11 | 12 | 13 | 14 | 15 | 16 |
| 17 | 18 | 19 | 20 | 21 | 22 | 23 |
| 24 | 25 | 26 | 27 | 28 | 29 | 30 |
| OCTOBER | | | | | | |
| S | M | T | W | T | F | S |
| 1 | 2 | 3 | 4 | 5 | 6 | 7 |
| 8 | 9 | 10 | 11 | 12 | 13 | 14 |
| 15 | 16 | 17 | 18 | 19 | 20 | 21 |
| 22 | 23 | 24 | 25 | 26 | 27 | 28 |
| 29 | 30 | 31 | | | | |
| NOVEMBER | | | | | | |
| S | M | T | W | T | F | S |
| | | 1 | 2 | 3 | 4 | |
| 5 | 6 | 7 | 8 | 9 | 10 | 11 |
| 12 | 13 | 14 | 15 | 16 | 17 | 18 |
| 19 | 20 | 21 | 22 | 23 | 24 | 25 |
| 26 | 27 | 28 | 29 | 30 | | |
| DECEMBER | | | | | | |
| S | M | T | W | T | F | S |
| | | | | 1 | 2 | |
| 3 | 4 | 5 | 6 | 7 | 8 | 9 |
| 10 | 11 | 12 | 13 | 14 | 15 | 16 |
| 17 | 18 | 19 | 20 | 21 | 22 | 23 |
| 24 | 25 | 26 | 27 | 28 | 29 | 30 |
| 31 | | | | | | |

2022 HOLIDAYS & SCHOOL CLOSURES

There are no classes during holidays and school closures.

CANADA: Jan 1, Feb 21 (T, V), Apr 15, May 23, Jun 24 (M), Jul 1, Aug 1 (T, V), Sep 5, Oct 10, Nov 11, Dec 24–Jan 2, 2023

2023 HOLIDAYS & SCHOOL CLOSURES

There are no classes during holidays and school closures.

CANADA: Jan 1, Feb 20 (T, V), Apr 7, May 22, Jun 24 (M), Jul 1, Aug 7 (T, V), Sep 4, Oct 9, Nov 11, Dec 25–Jan 1, 2024



TURKEY 2022 PRICING

Fees valid for registrations received by March 31, 2022 for start dates in 2022 & 2023.

All fees are in Canada Dollars (CAD).

The availability of programs is subject to student enrolment.

FEES ACADEMIC PROGRAMS

Registration Fee: \$200 (non-refundable)

VANCOUVER **V** TORONTO **T**

| BUSINESS | ENGLISH LEVEL | SCHEDULE & CAMPUS | WEEKS | TUITION FEE | MATERIALS FEE | TOTAL |
|---|---------------|-------------------------------------|-------|-------------|---------------|---------|
| Diploma in Business Communication | 12 | DAYTIME V T | 26 | \$7250 | \$600 | \$8050 |
| | | EVENING V T | 48 | \$8400 | | \$9200 |
| Diploma in International Business Management | 14 | DAYTIME V T | 26 | \$7250 | \$810 | \$8260 |
| | | EVENING V T | 48 | \$8400 | | \$9410 |
| HOSPITALITY | | | | | | |
| Diploma in Customer Service | B4 | DAYTIME T | 26 | \$7250 | \$600 | \$8050 |
| | | NEW SCHEDULE! AFTERNOON V | 48 | \$7600 | | \$8400 |
| | | EVENING V T | 48 | \$8400 | | \$9200 |
| Diploma in Hospitality Operations | 13 | DAYTIME V | 26 | \$7250 | \$720 | \$8170 |
| | | EVENING V | 48 | \$8400 | | \$9320 |
| Diploma in Hospitality Sales & Marketing | 14 | DAYTIME V | 26 | \$7250 | \$720 | \$8170 |
| Diploma in Hospitality Management | 13 | DAYTIME V | 48 | \$13950 | \$1,440 | \$15590 |
| DIGITAL MARKETING | | | | | | |
| Diploma in Digital Marketing: Social Media Professional | 13 | EVENING V T | 48 | \$8400 | \$950 | \$9550 |
| Diploma in Digital Marketing: Website Management & Design | 13 | EVENING V T | 48 | \$8400 | \$950 | \$9550 |
| Diploma in Digital Marketing Professional | 13 | EVENING V T | 72 | \$9300 | \$1450 | \$10950 |

TERMS AND CONDITIONS

- Combine your Greystone College studies with ILSC Full-Time Intensive of Full-Time study for a total combined study length of 24+ weeks and save money on your ILSC tuition fees:
 - If your total combined study length (not including co-op weeks) is 24-35 weeks, pay the 24-35 weeks fee for your ILSC study weeks.
 - If your total combined study length (not including co-op weeks) is 36+ weeks, pay the 36+ weeks fee for your ILSC study weeks.
- For accommodation prices, please see available options and pricing on [our website](#).
- For information about current entry requirements, arrival accommodations, health and safety, and online and in school delivery at our schools visit [our website](#).



TURKEY 2022 PRICING

Fees valid for registrations received by March 31, 2022 for start dates in 2022 & 2023.

All fees are in Canada Dollars (CAD).

The availability of programs is subject to student enrolment.

FEES CO-OP PROGRAMS

Registration Fee: \$200 (non-refundable)

VANCOUVER **V** TORONTO **T** MONTRÉAL **M**

| BUSINESS | ENGLISH LEVEL | SCHEDULE & CAMPUS | TOTAL WEEKS (Academic + Co-op) | TUITION FEE | MATERIALS FEE | TOTAL |
|---|---------------|--|-----------------------------------|-------------|---------------|---------|
| Diploma in Business Communication | I2 | DAYTIME V T | 48 (24 + 24) | \$7250 | \$600 | \$8050 |
| | | EVENING V T | 88 (48 + 40) | \$8400 | | \$9200 |
| Diploma in International Business Management | I4 | DAYTIME V T | 48 (24 + 24) | \$7250 | \$810 | \$8260 |
| | | EVENING V T | 88 (48 + 40) | \$8400 | | \$9410 |
| Attestation of College Studies, International Business Management | I4 | DAYTIME M | 36 (32 + 4) | \$8400 | \$750 | \$9350 |
| | | NEW SCHEDULE! AFTERNOON M | 64 (60 + 4) | \$8140 | | \$9090 |
| | | EVENING M | 64 (60 + 4) | \$9600 | | \$10550 |
| | | NEW SCHEDULE! HYBRID M | 64 (60 + 4) | \$8140 | | \$9090 |
| HOSPITALITY | | | | | | |
| Certificate in Hospitality Skills | B4 | DAYTIME T | 26 (14 + 12) | \$4185 | \$375 | \$4760 |
| Diploma in Customer Service | B4 | DAYTIME T | 48 (24 + 24) | \$7250 | \$600 | \$8050 |
| | | NEW SCHEDULE! AFTERNOON V | 88 (48 + 40) | \$7600 | | \$8400 |
| | | EVENING V T | 88 (48 + 40) | \$8400 | | \$9200 |
| Diploma in Hospitality Operations | I3 | DAYTIME V | 48 (24 + 24) | \$7250 | \$720 | \$8170 |
| | | EVENING V | 88 (48 + 40) | \$8400 | | \$9320 |
| Diploma in Hospitality Sales & Marketing | I4 | DAYTIME V | 48 (24 + 24) | \$7250 | \$720 | \$8170 |
| Diploma in Hospitality Management | I3 | DAYTIME V | 96 (48 + 48) | \$13950 | \$1,440 | \$15590 |
| DIGITAL MARKETING | | | | | | |
| Diploma in Digital Marketing: Social Media Professional | I3 | EVENING V T | 88 (48 + 40) | \$8400 | \$950 | \$9550 |
| Diploma in Digital Marketing: Website Management & Design | I3 | EVENING V T | 88 (48 + 40) | \$8400 | \$950 | \$9550 |
| Diploma in Digital Marketing Professional | I3 | EVENING V T | 130 (72 + 58) | \$9300 | \$1450 | \$10950 |
| Attestation of College Studies, Digital Marketing Professional | I3 | NEW SCHEDULE! AFTERNOON M | 76 (72 + 4) | \$9760 | \$1450 | \$11410 |
| | I3 | EVENING M | 76 (72 + 4) | \$11400 | | \$13050 |

TERMS AND CONDITIONS

- Combine your Greystone College studies with ILSC Full-Time Intensive or Full-Time study for a total combined study length of 24+ weeks and save money on your ILSC tuition fees:
 - If your total combined study length (not including co-op weeks) is 24-35 weeks, pay the 24-35 weeks fee for your ILSC study weeks.
 - If your total combined study length (not including co-op weeks) is 36+ weeks, pay the 36+ weeks fee for your ILSC study weeks.
- For accommodation prices, please see available options and pricing on [our website](#).
- For information about current entry requirements, arrival accommodations, health and safety, and online and in school delivery at our schools visit [our website](#).

CANADA

VANCOUVER | TORONTO | MONTRÉAL



START DATES

GREYSTONE COLLEGE CANADA 2022 START DATES

| | |
|-----------------------------|---|
| Daytime V T M | Jan 4, Jan 31, Feb 28, Mar 28, April 25, May 24, Jun 20, Jul 18, Aug 15, Sep 12, Oct 11, Nov 7, Dec 5 |
| Evening V T M | Jan 31, March 28, May 24, July 18, Sep 12, Nov 7 |
| Afternoon V M | Mar 28, May 24, Jul 18, Sep 12, Nov 7 |
| Hybrid M | Sep 13, Nov 8 |
| Winter Breaks | Winter Break (Daytime) Dec 26, 2022 to Jan 02, 2023 |
| | Winter Break (Evening) Dec 19, 2022 to Jan 02, 2023 |

GREYSTONE COLLEGE CANADA 2023 START DATES

| | |
|-----------------------------|--|
| Daytime V T M | Jan 2, Jan 30, Feb 17, Mar 27, Apr 24, May 23, Jun 19, Jul 17, Aug 14, Sep 11, Oct 9, Nov 6, Dec 4 |
| Evening V T M | Jan 3, Feb 27, Apr 24, Jun 19, Aug 14, Oct 10, Dec 4 |
| Afternoon V M | Jan 3, Feb 27, Apr 24, Jun 19, Aug 14, Oct 10, Dec 4 |
| Hybrid M | Jan 3, Feb 28, Apr 25, Jun 20, Aug 15, Oct 10, Dec 5 |
| Winter Breaks | Winter Break (Daytime) Dec 25, 2023 to Jan 01, 2024 |
| | Winter Break (Evening) Dec 25, 2023 to Jan 01, 2024 |

Our Montréal new schedules are here to provide options for program start dates and schedules that are now full. There are important changes to some of our existing programs for upcoming registrations.

| SCHEDULE | PROGRAM | START DATES CLOSURES | REGISTRATION REOPEN |
|----------|--|---|--|
| Daytime | ACS in International Business Management | New registrations closed for start date between Dec 6, 2021 - Jul 18, 2022 | Limited registrations accepted for start dates from Aug 15, 2022 |
| Evening | ACS in International Business Management | New registrations closed for start date between Nov 22, 2021 - Apr 24, 2023 | Limited registrations accepted for start dates from Jun 9, 2023 |
| Evening | ACS in Digital Marketing Professional | New registrations closed for start date between Nov 22, 2021 - Apr 24, 2023 | Limited registrations accepted for start dates from Jun 9, 2023 |



CANADA

VANCOUVER | TORONTO | MONTRÉAL



NOTES

HOW TO REGISTER STUDENTS AT GREYSTONE COLLEGE:

1. English Test:

- PROLA test: Includes written and an interview

2. Did your student reach the level for the program of interest?

- Yes: Register directly at Greystone (Go to Item 3)
- No: Register student for COMBO – ILSC + Greystone College:
 - ILSC: For a minimum number of weeks recommended *- At ILSC student must study Fulltime or Fulltime Intensive
 - Greystone: For the program of interest

**If student can not reach the level required in the minimum period provided he/she will need to buy more weeks of English until reach the level for the program of interest.*

3. Documents to be sent for registration:

- [Greystone College Online Application Form](#) (this form can be used to apply for Greystone Programs, and ILSC & Greystone College Combo programs)
- Proof of High School Completion
- Copy of passport

GREYSTONE MONTREAL ONLY, besides all the above:

- CAQ Application is required before applying for study permit
- Student must have completed high school at least 8 months before intended to start at Greystone Montreal
- Student is ready to start the program

**Required for Greystone College Toronto only: Student has the option to take the Wonderlic Test on the first day of classes, but is recommended to take the test before registering.*

Students are expected to have a computer or tablet that enables them to connect to the Internet in order to review material and submit assessments .

TURKEY 2022 AUSTRALIA PRICELIST

ADELAIDE | BRISBANE | MELBOURNE | SYDNEY



UPDATED DECEMBER 17, 2021

Information correct at time of publication and is subject to change without notice.
The availability of programs is subject to student enrolment.





LANGUAGE
SCHOOLS

AUSTRALIA

ADELAIDE | BRISBANE | MELBOURNE | SYDNEY



2022 OFFSHORE TURKEY

Fees valid for registrations received before March 31, 2022 for start dates in 2022 & 2023

REGISTRATION FEE: \$230 - Waived for 16w+

TEXTBOOK & MATERIALS FEE:

1-4 weeks

\$40

5+ weeks

\$10/week (up to \$320)

All fees are in Australian Dollars (AUD). The availability of programs is subject to student enrolment.

FEES

| | ADELAIDE* / BRISBANE | | MELBOURNE / SYDNEY | |
|---|----------------------|-----------|--------------------|-----------|
| | 1-23 weeks | 24+ weeks | 1-23 weeks | 24+ weeks |
| FULL-TIME (FT) | | | | |
| Full-Time Morning Mon to Fri 8:30am - 1:00pm 20hrs / wk | \$255 | \$240 | \$260 | \$245 |
| Full-Time Evening Mon to Fri 5:30pm - 9:30pm 20hrs / wk | \$210 | | \$230 | |

* In Adelaide, the Full Time Evening schedule is launching June 20, 2022

PAYMENT PLAN OPTIONS

- **Offshore students**
 - 25 weeks+: 2 instalments
- For additional fees like, accommodation prices, private tutoring, underage service fee, COE re-issuing fee and more, please refer to our [the website](#).
- eCoE deposit is non refundable.



LANGUAGE
SCHOOLS

ONLINE ENGLISH

Fees valid for registrations received by March 31, 2022 for start dates in 2022.

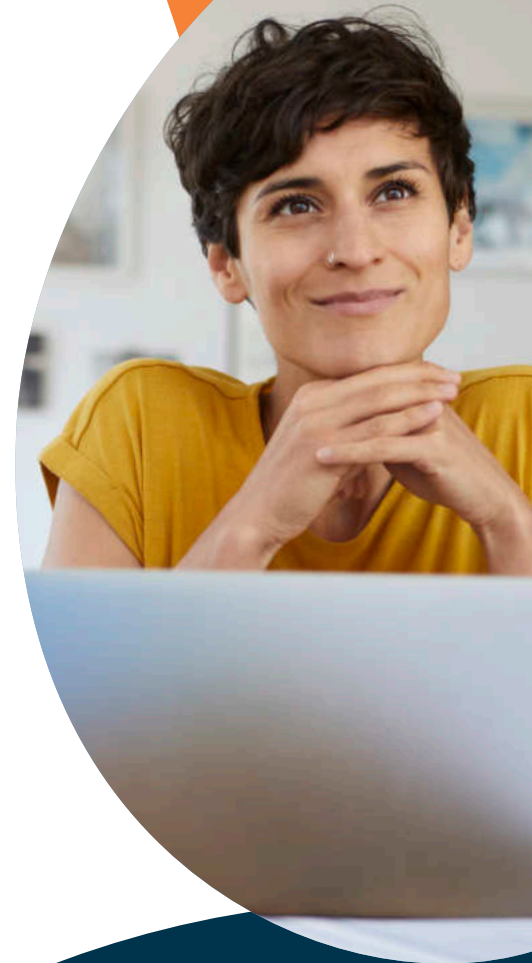

ONLINE ENGLISH 2022 PRICING

FULL-TIME

English Communication,
University Pathway,
Greystone College Pathway

\$190/WEEK

MATERIAL FEE \$10/WEEK
REGISTRATION FEE \$160
(NON-REFUNDABLE)

PART-TIME

English for Academic Purposes,
Greystone College Pathway

\$100/WEEK

MATERIAL FEE \$5/WEEK
REGISTRATION FEE \$160
(NON-REFUNDABLE)

The availability of programs is subject to student enrolment.

NEW ONLINE + IN SCHOOL STUDY COMBO OFFER

Build a study package of 12 weeks or longer that combines



Full-Time
Online Study

+



Full-Time or
Full-Time Intensive
In-School Study

PAY ONLY
\$100 per week

for your Full-Time
Online study weeks!

Terms and Conditions:

- Promotion valid for registrations received by March 31, 2022 for start dates in 2022.
- To get the promotional Full-Time Online price, students must take a minimum of 12 weeks of study, which must include at least 4 week of Full-Time or Full-Time intensive In School study.
- Online tuition fees are in either Australian or Canadian dollars, depending on which country your In School studies will take place

(REGULAR PRICE **\$190**)

Online Schedule Time Zones

Recommended time slots for each time zone are in **bold**.

| North and Latin America | | Part-Time | Full-Time 1 | Full-Time 2 |
|-------------------------|--------------------|----------------------|----------------------|--|
| | | Mon - Thu | Sun - Thu | Mon - Fri |
| Canada | Montreal / Toronto | 17:30 – 20:15 | 20:00 – 24:00 +1 | 09:00 – 12:00 13:00 – 14:00 |
| | Vancouver | 14:30 – 17:15 | 17:00 – 21:00 | 06:00 – 09:00 10:00 – 11:00 |
| Colombia | Bogota | 17:30 – 20:15 | 20:00 – 24:00 +1 | 09:00 – 12:00 13:00 – 14:00 |
| Mexico | Mexico City | 16:30 – 19:15 | 19:00 – 23:00 | 08:00 – 11:00 12:00 – 13:00 |
| Brazil | Sao Paulo | 19:30 – 22:15 | 22:00 – 02:00 +1 | 11:00 – 14:00 15:00 – 16:00 |

| Asia and Oceania | | Tue - Fri | Mon - Fri | |
|------------------|--------------------|----------------------|----------------------|--------------------------------------|
| Australia | Brisbane | 08:30 – 11:15 | 11:00 – 15:00 | 24:00 – 03:00 +1 04:00 – 05:00 +1 |
| | Melbourne / Sydney | 09:30 – 12:15 | 12:00 – 16:00 | 01:00 – 02:30 +1 03:30 – 04:30 +1 |
| | Adelaide | 09:00 – 11:45 | 11:30 – 14:30 | 24:30 – 03:30 +1 05:30 – 06:30 +1 |
| Thailand | Bangkok | 05:30 – 08:15 | 08:00 – 12:00 | 21:00 – 24:00 +1 01:30 – 02:30 +1 |
| Taiwan | Taipei | 06:30 – 09:15 | 09:00 – 13:00 | 22:00 – 01:00 +1 02:00 – 03:00 +1 |
| South Korea | Seoul | 07:30 – 10:15 | 10:00 – 14:00 | 22:00 – 01:00 +1 02:00 – 03:00 +1 |
| Japan | Tokyo | 07:30 – 10:15 | 10:00 – 14:00 | 23:00 – 02:00 +1 03:00 – 04:00 +1 |

| Europe and Middle East | | Tue - Fri | Mon - Fri | |
|------------------------|----------|---------------|---------------|--|
| Spain | Madrid | 23:30 – 02:15 | 02:00 – 06:00 | 15:00 – 18:00 19:00 – 20:00 |
| France | Paris | 23:30 – 02:15 | 02:00 – 06:00 | 15:00 – 18:00 19:00 – 20:00 |
| Turkey | Istanbul | 01:30 – 04:15 | 04:00 – 08:00 | 17:00 – 20:00 21:00 – 22:00 |
| Russia | Moscow | 01:30 – 04:15 | 04:00 – 08:00 | 17:00 – 20:00 21:00 – 22:00 |
| KSA | Riyadh | 01:30 – 04:15 | 04:00 – 08:00 | 17:00 – 20:00 21:00 – 22:00 |

Schedules and time zone comparisons may vary throughout the year as some schedules and locations adjust to observe daylight savings or to return to standard time. If your location is not listed above or to confirm your local schedule time, please click [here](#) to check the most convenient schedule for you.



LANGUAGE
SCHOOLS

AUSTRALIA

ADELAIDE | BRISBANE | MELBOURNE | SYDNEY



ELICOS ONSHORE EXCLUSIVE PRICING

BOOK BY JANUARY 31, 2022

All fees are in Australian Dollars (AUD).
The availability of programs is subject to student enrolment.

ADELAIDE, BRISBANE, MELBOURNE, OR SYDNEY

Full-Time Morning Schedule (T1)
Full-Time Evening Schedule (T3)*
Full-Time Online Schedule (T4)

\$190 / per week

**Full-time evening schedule in Adelaide is only available online.*

Part-Time Evening IELTS Classes
3 NIGHTS/WEEK (12 HOURS)

\$120 / per week

**Not available in Adelaide*

Part-Time Evening IELTS Classes
2 NIGHTS/WEEK (8 HOURS)

\$100 / per week

**Not available in Adelaide*

Part-Time Online EAP Classes
4 DAYS/WEEK (11 HOURS)

\$100 / per week

Cambridge Mastery (CRICOS code: 0101687) / EAP program (CRICOS code: 0101685) / General English program (CRICOS code: 0101688) / IELTS Mastery (CRICOS code: 0101686). ILSC (Brisbane) PTY LTD is trading as ILSC-Brisbane, ILSC-Sydney, ILSC-Melbourne, ILSC-Adelaide ILSC Australia RTO Number 31564, CRICOS Code: 02137M. Information correct at time of publication and is subject to change without notice. Please contact ILSC Admissions team for more details.



**PLUS FREE
REGISTRATION
(VALUE \$230)**

TEXTBOOK & MATERIALS FEE:

1-4 weeks \$40

5+ weeks \$10/week (up to \$320)

Online \$5 - \$10/week

CONDITIONS

- Prices valid for onshore students of any nationality.
- Bookings must be made between Jan 1 & 31, 2022 & students must start classes by Feb 28, 2022.

PAYMENT PLAN OPTIONS

- **Onshore students**
 - \$250 eCoE deposit (or pay first instalment + reg./mat. fees).
 - 12-24 weeks: 2 instalments | 25-35 weeks: 3 instalments | 36-56 weeks: 4 instalments
 - Package COE: \$250 ELICOS eCoE + \$250 VET eCoE (eCoE deposit is non-refundable)
- For additional fees like, accommodation prices, private tutoring, underage service fee, COE re-issuing fee and more, please refer to our [the website](http://www.ilsc.com).
- eCoE deposit is non refundable.

WWW.ILSC.COM



LANGUAGE SCHOOLS

AUSTRALIA

ADELAIDE | BRISBANE | MELBOURNE | SYDNEY



2022/2023 START DATES

Where holidays land on session start dates, the session start moves ahead to the next business day. One school session is 4 weeks. December sessions are only 3 weeks long in 2022 and 2023. Student intake is every Monday, however students are encouraged not to start on the last Monday of the session. If you start on the 2nd or 3rd Monday of a session, you may be placed in an ongoing class.

ADELAIDE **A** BRISBANE **B** MELBOURNE **MB** SYDNEY **S**

BEGINNING OF THE SESSION

| 2022 | | | | | | |
|-----------|----|----|----|----|----|----|
| JANUARY | | | | | | |
| S | M | T | W | T | F | S |
| | | | | | | 1 |
| 2 | 3 | 4 | 5 | 6 | 7 | 8 |
| 9 | 10 | 11 | 12 | 13 | 14 | 15 |
| 16 | 17 | 18 | 19 | 20 | 21 | 22 |
| 23 | 24 | 25 | 26 | 27 | 28 | 29 |
| 30 | 31 | | | | | |
| FEBRUARY | | | | | | |
| S | M | T | W | T | F | S |
| | | 1 | 2 | 3 | 4 | 5 |
| 6 | 7 | 8 | 9 | 10 | 11 | 12 |
| 13 | 14 | 15 | 16 | 17 | 18 | 19 |
| 20 | 21 | 22 | 23 | 24 | 25 | 26 |
| 27 | 28 | | | | | |
| MARCH | | | | | | |
| S | M | T | W | T | F | S |
| | | 1 | 2 | 3 | 4 | 5 |
| 6 | 7 | 8 | 9 | 10 | 11 | 12 |
| 13 | 14 | 15 | 16 | 17 | 18 | 19 |
| 20 | 21 | 22 | 23 | 24 | 25 | 26 |
| 27 | 28 | 29 | 30 | 31 | | |
| APRIL | | | | | | |
| S | M | T | W | T | F | S |
| | | | | | | 1 |
| 2 | 3 | 4 | 5 | 6 | 7 | 8 |
| 9 | 10 | 11 | 12 | 13 | 14 | 15 |
| 16 | 17 | 18 | 19 | 20 | 21 | 22 |
| 23 | 24 | 25 | 26 | 27 | 28 | 29 |
| 30 | 31 | | | | | |
| MAY | | | | | | |
| S | M | T | W | T | F | S |
| | 1 | 2 | 3 | 4 | 5 | 6 |
| 7 | 8 | 9 | 10 | 11 | 12 | 13 |
| 14 | 15 | 16 | 17 | 18 | 19 | 20 |
| 21 | 22 | 23 | 24 | 25 | 26 | 27 |
| 28 | 29 | 30 | 31 | | | |
| JUNE | | | | | | |
| S | M | T | W | T | F | S |
| | | | | | | 1 |
| 2 | 3 | 4 | 5 | 6 | 7 | 8 |
| 9 | 10 | 11 | 12 | 13 | 14 | 15 |
| 16 | 17 | 18 | 19 | 20 | 21 | 22 |
| 23 | 24 | 25 | 26 | 27 | 28 | 29 |
| 30 | 31 | | | | | |
| JULY | | | | | | |
| S | M | T | W | T | F | S |
| | | | | | | 1 |
| 2 | 3 | 4 | 5 | 6 | 7 | 8 |
| 9 | 10 | 11 | 12 | 13 | 14 | 15 |
| 16 | 17 | 18 | 19 | 20 | 21 | 22 |
| 23 | 24 | 25 | 26 | 27 | 28 | 29 |
| 30 | 31 | | | | | |
| AUGUST | | | | | | |
| S | M | T | W | T | F | S |
| | 1 | 2 | 3 | 4 | 5 | 6 |
| 7 | 8 | 9 | 10 | 11 | 12 | 13 |
| 14 | 15 | 16 | 17 | 18 | 19 | 20 |
| 21 | 22 | 23 | 24 | 25 | 26 | 27 |
| 28 | 29 | 30 | 31 | | | |
| SEPTEMBER | | | | | | |
| S | M | T | W | T | F | S |
| | | | | | | 1 |
| 2 | 3 | 4 | 5 | 6 | 7 | 8 |
| 9 | 10 | 11 | 12 | 13 | 14 | 15 |
| 16 | 17 | 18 | 19 | 20 | 21 | 22 |
| 23 | 24 | 25 | 26 | 27 | 28 | 29 |
| 30 | 31 | | | | | |
| OCTOBER | | | | | | |
| S | M | T | W | T | F | S |
| | | | | | | 1 |
| 2 | 3 | 4 | 5 | 6 | 7 | 8 |
| 9 | 10 | 11 | 12 | 13 | 14 | 15 |
| 16 | 17 | 18 | 19 | 20 | 21 | 22 |
| 23 | 24 | 25 | 26 | 27 | 28 | 29 |
| 30 | 31 | | | | | |
| NOVEMBER | | | | | | |
| S | M | T | W | T | F | S |
| | | 1 | 2 | 3 | 4 | 5 |
| 6 | 7 | 8 | 9 | 10 | 11 | 12 |
| 13 | 14 | 15 | 16 | 17 | 18 | 19 |
| 20 | 21 | 22 | 23 | 24 | 25 | 26 |
| 27 | 28 | 29 | 30 | | | |
| DECEMBER | | | | | | |
| S | M | T | W | T | F | S |
| | | | | | | 1 |
| 2 | 3 | 4 | 5 | 6 | 7 | 8 |
| 9 | 10 | 11 | 12 | 13 | 14 | 15 |
| 16 | 17 | 18 | 19 | 20 | 21 | 22 |
| 23 | 24 | 25 | 26 | 27 | 28 | 29 |
| 30 | 31 | | | | | |

| 2023 | | | | | | |
|-----------|----|----|----|----|----|----|
| JANUARY | | | | | | |
| S | M | T | W | T | F | S |
| | | 1 | 2 | 3 | 4 | 5 |
| 6 | 7 | 8 | 9 | 10 | 11 | 12 |
| 13 | 14 | 15 | 16 | 17 | 18 | 19 |
| 20 | 21 | 22 | 23 | 24 | 25 | 26 |
| 27 | 28 | 29 | 30 | 31 | | |
| FEBRUARY | | | | | | |
| S | M | T | W | T | F | S |
| | | | | | | 1 |
| 2 | 3 | 4 | 5 | 6 | 7 | 8 |
| 9 | 10 | 11 | 12 | 13 | 14 | 15 |
| 16 | 17 | 18 | 19 | 20 | 21 | 22 |
| 23 | 24 | 25 | 26 | 27 | 28 | 29 |
| 30 | 31 | | | | | |
| MARCH | | | | | | |
| S | M | T | W | T | F | S |
| | | | | | | 1 |
| 2 | 3 | 4 | 5 | 6 | 7 | 8 |
| 9 | 10 | 11 | 12 | 13 | 14 | 15 |
| 16 | 17 | 18 | 19 | 20 | 21 | 22 |
| 23 | 24 | 25 | 26 | 27 | 28 | 29 |
| 30 | 31 | | | | | |
| APRIL | | | | | | |
| S | M | T | W | T | F | S |
| | | | | | | 1 |
| 2 | 3 | 4 | 5 | 6 | 7 | 8 |
| 9 | 10 | 11 | 12 | 13 | 14 | 15 |
| 16 | 17 | 18 | 19 | 20 | 21 | 22 |
| 23 | 24 | 25 | 26 | 27 | 28 | 29 |
| 30 | 31 | | | | | |
| MAY | | | | | | |
| S | M | T | W | T | F | S |
| | 1 | 2 | 3 | 4 | 5 | 6 |
| 7 | 8 | 9 | 10 | 11 | 12 | 13 |
| 14 | 15 | 16 | 17 | 18 | 19 | 20 |
| 21 | 22 | 23 | 24 | 25 | 26 | 27 |
| 28 | 29 | 30 | 31 | | | |
| JUNE | | | | | | |
| S | M | T | W | T | F | S |
| | | | | | | 1 |
| 2 | 3 | 4 | 5 | 6 | 7 | 8 |
| 9 | 10 | 11 | 12 | 13 | 14 | 15 |
| 16 | 17 | 18 | 19 | 20 | 21 | 22 |
| 23 | 24 | 25 | 26 | 27 | 28 | 29 |
| 30 | 31 | | | | | |
| JULY | | | | | | |
| S | M | T | W | T | F | S |
| | | | | | | 1 |
| 2 | 3 | 4 | 5 | 6 | 7 | 8 |
| 9 | 10 | 11 | 12 | 13 | 14 | 15 |
| 16 | 17 | 18 | 19 | 20 | 21 | 22 |
| 23 | 24 | 25 | 26 | 27 | 28 | 29 |
| 30 | 31 | | | | | |
| AUGUST | | | | | | |
| S | M | T | W | T | F | S |
| | 1 | 2 | 3 | 4 | 5 | 6 |
| 7 | 8 | 9 | 10 | 11 | 12 | 13 |
| 14 | 15 | 16 | 17 | 18 | 19 | 20 |
| 21 | 22 | 23 | 24 | 25 | 26 | 27 |
| 28 | 29 | 30 | 31 | | | |
| SEPTEMBER | | | | | | |
| S | M | T | W | T | F | S |
| | | | | | | 1 |
| 2 | 3 | 4 | 5 | 6 | 7 | 8 |
| 9 | 10 | 11 | 12 | 13 | 14 | 15 |
| 16 | 17 | 18 | 19 | 20 | 21 | 22 |
| 23 | 24 | 25 | 26 | 27 | 28 | 29 |
| 30 | 31 | | | | | |
| OCTOBER | | | | | | |
| S | M | T | W | T | F | S |
| | | | | | | 1 |
| 2 | 3 | 4 | 5 | 6 | 7 | 8 |
| 9 | 10 | 11 | 12 | 13 | 14 | 15 |
| 16 | 17 | 18 | 19 | 20 | 21 | 22 |
| 23 | 24 | 25 | 26 | 27 | 28 | 29 |
| 30 | 31 | | | | | |
| NOVEMBER | | | | | | |
| S | M | T | W | T | F | S |
| | | 1 | 2 | 3 | 4 | 5 |
| 6 | 7 | 8 | 9 | 10 | 11 | 12 |
| 13 | 14 | 15 | 16 | 17 | 18 | 19 |
| 20 | 21 | 22 | 23 | 24 | 25 | 26 |
| 27 | 28 | 29 | 30 | | | |
| DECEMBER | | | | | | |
| S | M | T | W | T | F | S |
| | | | | | | 1 |
| 2 | 3 | 4 | 5 | 6 | 7 | 8 |
| 9 | 10 | 11 | 12 | 13 | 14 | 15 |
| 16 | 17 | 18 | 19 | 20 | 21 | 22 |
| 23 | 24 | 25 | 26 | 27 | 28 | 29 |
| 30 | 31 | | | | | |

2022 HOLIDAYS & SCHOOL CLOSURES

There are no classes during holidays and school closures.

AUSTRALIA: Jan 1, Jan 26, Mar 14 **A MB**, Apr 15, Apr 16, Apr 18, May 2 **B**, Jun 13 **A MB S**, Aug 10 **B**, Oct 3 **A B S**, Nov 1 **MB**, Dec 24–Jan 1

2023 HOLIDAYS & SCHOOL CLOSURES

There are no classes during holidays and school closures.

AUSTRALIA: Jan 1, Jan 26, Mar 13 **A MB**, Apr 7, Apr 10, Apr 25, May 1 **B**, Jun 12 **A MB S**, Aug 16 **B**, Oct 2 **A B S**, Nov 7 **MB**, Dec 25–Jan 1, 2024

AUSTRALIA

ADELAIDE | BRISBANE | MELBOURNE | SYDNEY



2022 ONSHORE PRICING

For applications received before March 31, 2022 for start dates in 2022

All fees are in Australian Dollars (AUD).

The availability of programs is subject to student enrolment.

Book 12 weeks to 23 weeks of ELICOS and VET program together to get 1 free week of ELICOS

Book 24 weeks and more of ELICOS and VET program together to get 2 free weeks of ELICOS

Registration Fee: **FREE** Material: **FREE**

ENTRY REQUIREMENTS:

- 18 years old
- Year 10/12 (or overseas equivalent) or equivalent life experience for mature entry students.
- English entry level (or equivalent)
 - Cert II: ILSC B4 / IELTS 4.0
 - Cert III: ILSC I1 / IELTS 4.5
 - Cert IV Business Programs: ILSC I2 / IELTS 5.0
 - Cert IV Marketing, Diplomas, Adv. Diplomas: ILSC I3 / IELTS 5.5

| BUSINESS | DURATION | TIMETABLE | CAMPUS | | | |
|--|-------------|-----------|-----------------------------|-----------------------------|-----------------------------|-----------------------------|
| | | | Adelaide | Brisbane | Melbourne | Sydney |
| FULL QUALIFICATIONS | | | | | | |
| BSB20120 Certificate II in Workplace Skills CRICOS CODE: 105113G | 52 weeks | Mon/Tue | - | 3x1,260 = \$3,780 | 3x1,350 = \$4,050 | 3x1,350 = \$4,050 |
| | | Weekend | - | 3x1,170 = \$3,510 | 3x1,170 = \$3,510 | 3x1,170 = \$3,510 |
| BSB30120 Certificate III in Business CRICOS COURSE CODE 104774M | 60-64 weeks | Mon/Tue | 4x1,260 = \$5,040 | 4x1,260 = \$5,040 | 4x1,350 = \$5,400 | 4x1,350 = \$5,400 |
| | | Weekend | 4x1,170 = \$4,680 | 4x1,170 = \$4,680 | 4x1,170 = \$4,680 | 4x1,170 = \$4,680 |
| BSB40120 Certificate IV in Business CRICOS COURSE CODE 104778G | 60-64 weeks | Wed/Thu | 4x1,260 = \$5,040 | 4x1,260 = \$5,040 | 4x1,350 = \$5,400 | 4x1,350 = \$5,400 |
| | | Weekend | 4x1,170 = \$4,680 | 4x1,170 = \$4,680 | 4x1,170 = \$4,680 | 4x1,170 = \$4,680 |
| BSB50120 Diploma of Business CRICOS COURSE CODE 104773A | 60-64 weeks | Wed/Thu | 4x1,260 = \$5,040 | 4x1,260 = \$5,040 | 4x1,350 = \$5,400 | 4x1,350 = \$5,400 |
| | | Weekend | 4x1,170 = \$4,680 | 4x1,170 = \$4,680 | 4x1,170 = \$4,680 | 4x1,170 = \$4,680 |
| BSB50120 Diploma of Business (Organizational Development) CRICOS COURSE CODE 104773A | 60-64 weeks | Wed/Thu | 4x1,260 = \$5,040 | 4x1,260 = \$5,040 | 4x1,350 = \$5,400 | 4x1,350 = \$5,400 |
| | | Weekend | 4x1,170 = \$4,680 | 4x1,170 = \$4,680 | 4x1,170 = \$4,680 | 4x1,170 = \$4,680 |
| SHORT-TERM SPECIALIZATIONS | | | | | | |
| Specialization in Workplace Fundamentals: Compiled from BSB20120 Certificate II in Workplace Skills CRICOS COURSE CODE 105113G | 28-34 weeks | Mon/Tue | - | 2x1,260 = \$2,520 | 2x1,350 = \$2,700 | 2x1,350 = \$2,700 |
| | | Weekend | - | 2x1,170 = \$2,340 | 2x1,170 = \$2,340 | 2x1,170 = \$2,340 |
| Specialization in Business Basics: Compiled from BSB30120 Certificate III in Business CRICOS COURSE CODE 104774M | 28-34 weeks | Mon/Tue | 2x1,260 = \$2,520 | 2x1,260 = \$2,520 | 2x1,350 = \$2,700 | 2x1,350 = \$2,700 |
| | | Weekend | 2x1,170 = \$2,340 | 2x1,170 = \$2,340 | 2x1,170 = \$2,340 | 2x1,170 = \$2,340 |
| Specialization in Business Essentials: Compiled from BSB40120 Certificate IV in Business CRICOS COURSE CODE 104778G | 28-34 weeks | Wed/Thu | 2x1,260 = \$2,520 | 2x1,260 = \$2,520 | 2x1,350 = \$2,700 | 2x1,350 = \$2,700 |
| | | Weekend | 2x1,170 = \$2,340 | 2x1,170 = \$2,340 | 2x1,170 = \$2,340 | 2x1,170 = \$2,340 |



2022 ONSHORE PRICING

| MARKETING | DURATION | TIMETABLE | CAMPUS | | | |
|---|------------------------------|-----------|-----------------------------|-----------------------------|-----------------------------|-----------------------------|
| | | | Adelaide | Brisbane | Melbourne | Sydney |
| FULL QUALIFICATIONS | | | | | | |
| BSB20120 Certificate II in Workplace Skills CRICOS CODE: 105113G | 52 weeks | Mon/Tue | - | 3x1,260 = \$3,780 | 3x1,350 = \$4,050 | 3x1,350 = \$4,050 |
| | | Weekend | - | 3x1,170 = \$3,510 | 3x1,170 = \$3,510 | 3x1,170 = \$3,510 |
| BSB30120 Certificate III in Business CRICOS COURSE CODE 104774M | 60-64 weeks | Mon/Tue | 4x1,260 = \$5,040 | 4x1,260 = \$5,040 | 4x1,350 = \$5,400 | 4x1,350 = \$5,400 |
| | | Weekend | 4x1,170 = \$4,680 | 4x1,170 = \$4,680 | 4x1,170 = \$4,680 | 4x1,170 = \$4,680 |
| BSB40820 Certificate IV in Marketing and Communication CRICOS COURSE CODE 104777H | 60-64 weeks | Mon/Tue | - | 4x1,260 = \$5,040 | 4x1,350 = \$5,400 | 4x1,350 = \$5,400 |
| | | Weekend | - | 4x1,170 = \$4,680 | 4x1,170 = \$4,680 | 4x1,170 = \$4,680 |
| BSB50620 Diploma of Marketing and Communication* CRICOS COURSE CODE 104775K | 60-64 weeks | Wed/Thu | - | 4x1,260 = \$5,040 | 4x1,350 = \$5,400 | 4x1,350 = \$5,400 |
| NEW BSB60520 Advanced Diploma of Marketing and Communication CRICOS COURSE CODE 107808D (FIRST INTAKE 7 NOV, 2022) | 60-64 weeks | Weekday | 4x1,260 = \$5,040 | 4x1,260 = \$5,040 | - | - |
| | | Weekend | - | - | 4x1,170 = \$4,680 | 4x1,170 = \$4,680 |
| EXTEND YOUR ADVANCED DIPLOMA BY ADDING: BSBSS00097 Innovation Leadership Skill set (FIRST INTAKE 7 NOV, 2022) | 76-80 weeks Total Program | Weekday | 5x1,260 = \$6,300 | 5x1,260 = \$6,300 | - | - |
| | | Weekend | - | - | 5x1,170 = \$5,850 | 5x1,170 = \$5,850 |
| EXTEND YOUR ADVANCED DIPLOMA BY ADDING BSBSS00097 Innovation Leadership Skill set + BSBSS00096 Innovation Practice Skill set (FIRST INTAKE 7 NOV, 2022) | 100 weeks Total Program | Weekday | 6x1,260 = \$7,560 | 6x1,260 = \$7,560 | - | - |
| | | Weekend | - | - | 6x1,170 = \$7,020 | 6x1,170 = \$7,020 |
| SHORT-TERM SPECIALIZATIONS | | | | | | |
| Specialization in Communications for Managers and Supervisors: Compiled from BSB40820 Certificate IV in Marketing and Communication CRICOS COURSE CODE 104777H | 28-34 wks | Mon/Tue | - | 2x1,260 = \$2,520 | 2x1,350 = \$2,700 | 2x1,350 = \$2,700 |
| BBSB40820 Certificate IV in Marketing and Communication Skill Set: Pre-requisite units for diploma CRICOS COURSE CODE 104777H | 28-34 weeks | Mon/Tue | - | 2x1,260 = \$2,520 | 2x1,350 = \$2,700 | 2x1,350 = \$2,700 |

*These qualifications have pre-requisite units or programs that must be completed prior to commencement. Please see program information on [our website](#) for details.

PAYMENT PLAN OPTIONS

- 2 or 3 instalments for 34-week course(s)
- 3 or 4 instalments for 54 weeks courses
- 4 or 5 instalments for 64-week course(s)

• eCoE deposit is non refundable.

• Onshore students

- \$250 eCoE deposit for one VET course & VET package course (or pay 1st instalment + reg. fee)
- \$250 ELICOS eCoE + \$250 VET eCoE

• Offshore students

- Pay 1 instalment for one VET course
- Pay 1 instalment + \$250 E-CoE deposit for VET package course
- Pay ELICOS + \$250 E-CoE deposit for VET course(s)



Students are expected to have a computer or tablet that enables them to connect to the Internet in order to review material and submit assessments .

AUSTRALIA

ADELAIDE | BRISBANE | MELBOURNE | SYDNEY



2022 ONSHORE PRICING

| LEADERSHIP & INNOVATION | DURATION | TIMETABLE | CAMPUS | | | |
|--|------------------------------|-----------|-----------------------------|-----------------------------|-----------------------------|-----------------------------|
| | | | Adelaide | Brisbane | Melbourne | Sydney |
| FULL QUALIFICATIONS | | | | | | |
| NEW BSB40120 Certificate IV in Business (Leadership) CRICOS CODE: 104778G (FIRST INTAKE 25 APR, 2022) | 60-64 weeks | Weekday | 4x1,260 = \$5,040 | 4x1,260 = \$5,040 | | |
| | | Weekend | | | 4x1,170 = \$4,680 | 4x1,170 = \$4,680 |
| BSB50420 Diploma of Leadership and Management CRICOS COURSE CODE 104145G | 60-64 weeks | Wed/Thu | 4x1,260 = \$5,040 | 4x1,260 = \$5,040 | 4x1,350 = \$5,400 | 4x1,350 = \$5,400 |
| | | Weekend | 4x1,170 = \$4,680 | 4x1,170 = \$4,680 | 4x1,170 = \$4,680 | 4x1,170 = \$4,680 |
| BSB60420 Advanced Diploma of Leadership and Management* CRICOS COURSE CODE 104776J (FIRST INTAKE 7 NOV, 2022) | 52 weeks | Wed/Thu | 3x1,260 = \$3,780 | 3x1,260 = \$3,780 | - | - |
| | | Weekend | - | - | 3x1,170 = \$3,510 | 3x1,170 = \$3,510 |
| NEW EXTEND YOUR ADVANCED DIPLOMA BY ADDING: BSBSS00097 Innovation Leadership Skill set (FIRST INTAKE 7 NOV, 2022) | 68 weeks Total Program | Weekday | 4x1,260 = \$5,040 | 4x1,260 = \$5,040 | - | - |
| | | Weekend | - | - | 4x1,170 = \$4,680 | 4x1,170 = \$4,680 |
| NEW EXTEND YOUR ADVANCED DIPLOMA BY ADDING: BSBSS00097 Innovation Leadership Skill set + BSBSS00096 Innovation Practice Skill set (FIRST INTAKE 7 NOV, 2022) | 88-92 weeks Total Program | Weekday | 6x1,260 = \$7,560 | 6x1,260 = \$7,560 | - | - |
| | | Weekend | - | - | 6x1,170 = \$7,020 | 6x1,170 = \$7,020 |

*These qualifications have pre-requisite units or programs that must be completed prior to commencement. Please see program information on [our website](#) for details.

| PROJECT MANAGEMENT | DURATION | TIMETABLE | CAMPUS | | | |
|--|-------------|-----------|-----------------------------|-----------------------------|-----------------------------|-----------------------------|
| | | | Adelaide | Brisbane | Melbourne | Sydney |
| FULL QUALIFICATIONS | | | | | | |
| NEW BSB40120 CERTIFICATE IV IN BUSINESS (SUSTAINABILITY) CRICOS CODE: 104778G (FIRST INTAKE 28 MAR, 2022) | 60-66 weeks | Weekday | 4x1,260 = \$5,040 | 4x1,260 = \$5,040 | - | - |
| | | Weekend | - | - | 4x1,170 = \$4,680 | 4x1,170 = \$4,680 |
| BSB50820 DIPLOMA OF PROJECT MANAGEMENT CRICOS COURSE CODE 104109M | 60-66 weeks | Mon/Tue | 4x1,260 = \$5,040 | 4x1,260 = \$5,040 | 4x1,350 = \$5,400 | 4x1,350 = \$5,400 |
| | | Weekend | - | - | 4x1,170 = \$4,680 | |
| SHORT-TERM SPECIALIZATIONS | | | | | | |
| Specialization in Human Resources for Project Managers: Compiled from BSB50820 Diploma of Project Management CRICOS COURSE CODE 104109M | 28-34 wks | Mon/Tue | 2x1,260 = \$2,520 | 2x1,260 = \$2,520 | 2x1,350 = \$2,700 | 2x1,350 = \$2,700 |
| | | Weekend | - | - | 2x1,170 = \$2,340 | - |
| Specialization in Project Management Mastery: Compiled from BSB50820 Diploma of Project Management CRICOS COURSE CODE 104109M (3 JAN, 15 AUG, 2022; 27 MAR, 6 NOV 2023 INTAKE ONLY) | 28-34 weeks | Mon/Tue | 2x1,260 = \$2,520 | 2x1,260 = \$2,520 | 2x1,350 = \$2,700 | 2x1,350 = \$2,700 |
| | | Weekend | - | - | 2x1,170 = \$2,340 | - |



AUSTRALIA

ADELAIDE | BRISBANE | MELBOURNE | SYDNEY



2022 ONSHORE PRICING

| ENTREPRENEURSHIP | DURATION | TIMETABLE | CAMPUS | | | |
|--|-------------|-----------|-----------------------------|-----------------------------|-----------------------------|-----------------------------|
| | | | Adelaide | Brisbane | Melbourne | Sydney |
| FULL QUALIFICATIONS | | | | | | |
| NEW BSB30220 Certificate III in Entrepreneurship & New Business CRICOS COURSE CODE 107807E (FIRST INTAKE 7 NOV, 2022) | 52 weeks | Weekday | 3x1,260 = \$3,780 | 3x1,260 = \$3,780 | - | - |
| | | Weekend | - | - | 3x1,170 = \$3,510 | 3x1,170 = \$3,510 |
| NEW BSB40120 Certificate IV in Business (Leadership) CRICOS CODE: 104778G (FIRST INTAKE 25 APR, 2022) | 60-64 weeks | Weekday | 4x1,260 = \$5,040 | 4x1,260 = \$5,040 | - | - |
| | | Weekend | - | - | 4x1,170 = \$4,680 | 4x1,170 = \$4,680 |
| NEW BSB40120 Certificate IV in Business (Sustainability) CRICOS CODE: 104778G (FIRST INTAKE 28 MAR, 2022) | 60-64 weeks | Weekday | 4x1,260 = \$5,040 | 4x1,260 = \$5,040 | - | - |
| | | Weekend | - | - | 4x1,170 = \$4,680 | 4x1,170 = \$4,680 |
| NEW BSB50120 Diploma of Business (Digital Transformation) CRICOS COURSE CODE 104773A (FIRST INTAKE 18 JUL, 2022) | 60-64 weeks | Wed/Thu | 4x1,260 = \$5,040 | 4x1,260 = \$5,040 | - | - |
| | | Weekend | - | - | 4x1,170 = \$4,680 | 4x1,170 = \$4,680 |

VET START DATES

| | START DATES ALL* | END DATES 28-34 WEEK | END DATES 52-54 WEEK | END DATES 60-66 WEEK | END DATES 68 WEEK | END DATES 76-80 WEEK | END DATES 88-92 WEEK | END DATES 100 WEEK |
|------|------------------|----------------------|----------------------|----------------------|-------------------|----------------------|----------------------|--------------------|
| 2022 | 03 JAN 2022 | 12 AUG 2022 | 30 DEC 2022 | 24 MAR 2023 | 22 APR 2023 | - | 09 SEP 2023 | - |
| | 31 JAN 2022 | 09 SEP 2022 | 27 JAN 2023 | 21 APR 2023 | 20 MAY 2023 | - | 04 NOV 2023 | - |
| | 28 MAR 2022 | 07 OCT 2022 | 24 MAR 2023 | 19 MAY 2023 | 15 JUL 2023 | - | 02 DEC 2023 | - |
| | 25 APR 2022 | 02 DEC 2022 | 21 APR 2023 | 14 JUL 2023 | 12 AUG 2023 | - | 23 DEC 2023 | - |
| | 23 MAY 2022 | 30 DEC 2022 | 19 MAY 2023 | 11 AUG 2023 | 09 SEP 2023 | - | 24 FEB 2024 | - |
| | 18 JUL 2022 | 27 JAN 2023 | 14 JUL 2023 | 08 SEP 2023 | 04 NOV 2023 | - | 23 MAR 2024 | - |
| | 15 AUG 2022 | 24 MAR 2023 | 11 AUG 2023 | 03 NOV 2023 | 02 DEC 2023 | - | 20 APR 2024 | - |
| | 12 SEP 2022 | 21 APR 2023 | 08 SEP 2023 | 01 DEC 2023 | 23 DEC 2023 | - | 15 JUN 2024 | - |
| 2023 | 07 NOV 2022 | 19 MAY 2023 | 03 NOV 2023 | 29 DEC 2023 | 24 FEB 2024 | 20 APR 2024 | 13 JUL 2024 | 05 OCT 2024 |
| | 05 DEC 2022 | 14 JUL 2023 | 01 DEC 2023 | 23 FEB 2024 | 23 MAR 2024 | 15 JUN 2024 | 10 AUG 2024 | 02 NOV 2024 |
| | 02 JAN 2023 | 11 AUG 2023 | 29 DEC 2023 | 22 MAR 2024 | 20 APR 2024 | 13 JUL 2024 | 05 OCT 2024 | 30 NOV 2024 |
| | 27 FEB 2023 | 08 SEP 2023 | 23 FEB 2024 | 19 APR 2024 | 15 JUN 2024 | 10 AUG 2024 | 02 NOV 2024 | 25 JAN 2025 |
| | 27 MAR 2023 | 03 NOV 2023 | 22 MAR 2024 | 14 JUN 2024 | 13 JUL 2024 | 05 OCT 2024 | 30 NOV 2024 | 22 FEB 2025 |
| | 24 APR 2023 | 01 DEC 2023 | 19 APR 2024 | 12 JUL 2024 | 10 AUG 2024 | 02 NOV 2024 | 25 JAN 2025 | 22 MAR 2025 |
| | 19 JUN 2023 | 29 DEC 2023 | 14 JUN 2024 | 9 AUG 2024 | 05 OCT 2024 | 30 NOV 2024 | 22 FEB 2025 | 17 MAY 2025 |
| | 17 JUL 2023 | 23 FEB 2024 | 12 JUL 2024 | 4 OCT 2024 | 02 NOV 2024 | 25 JAN 2025 | 22 MAR 2025 | 14 JUN 2025 |
| | 14 AUG 2023 | 22 MAR 2024 | 09 AUG 2024 | 01 NOV 2024 | 30 NOV 2024 | 22 FEB 2025 | 17 MAY 2025 | 12 JUL 2025 |
| | 09 OCT 2023 | 19 APR 2024 | 04 OCT 2024 | 29 NOV 2024 | 25 JAN 2025 | 22 MAR 2025 | 14 JUN 2025 | 06 SEP 2025 |
| | 06 NOV 2023 | 14 JUN 2024 | 01 NOV 2024 | 24 JAN 2025 | 22 FEB 2025 | 17 MAY 2025 | 12 JUL 2025 | 04 OCT 2025 |
| | 04 DEC 2023 | 12 JUL 2024 | 29 NOV 2024 | 21 FEB 2025 | 22 MAR 2025 | 14 JUN 2025 | 06 SEP 2025 | 01 NOV 2025 |

*The Specialization in Project Management Mastery: Compiled from BSB50820 Diploma of Project Management CRICOS COURSE CODE: 104109M is available on limited start dates: 3 JAN & 15 AUG, 2022; 27 MAR & 6 NOV, 2023

SCHEDULED BREAKS: 4-WEEK SCHEDULED BREAK EVERY 12-WEEK TERM

2022: 28 FEB-25 MAR; 20 JUN-15 JUL; 10 OCT-4 NOV; 26-30 DEC (XMAS)

2023: 30 JAN-24 FEB; 22 MAY-16 JUN; 11 SEP-6 OCT; 25-29 DEC (XMAS)

2024: 01 - 26 JAN; 22 APR - 17 MAY; 12 AUG - 6 SEP; 2 - 20 DEC; 23-27 DEC (XMAS)



AUSTRALIA

ADELAIDE | BRISBANE | MELBOURNE | SYDNEY



2022 OFFSHORE PRICING

For applications received before March 31, 2022 for start dates in 2022 & 2023

All fees are in Australian Dollars (AUD).

The availability of programs is subject to student enrolment.

Book 12 weeks to 23 weeks of ELICOS and VET program together to get 1 free week of ELICOS

Book 24 weeks and more of ELICOS and VET program together to get 2 free weeks of ELICOS

Registration Fee: **FREE** Material: **FREE**

ENTRY REQUIREMENTS:

- 18 years old
- Year 10/12 (or overseas equivalent) or equivalent life experience for mature entry students.
- English entry level (or equivalent)
 - Cert II: ILSC B4 / IELTS 4.0
 - Cert III: ILSC I1 / IELTS 4.5
 - Cert IV Business Programs: ILSC I2 / IELTS 5.0
 - Cert IV Marketing, Diplomas, Adv. Diplomas: ILSC I3 / IELTS 5.5

| BUSINESS | DURATION | TIMETABLE | CAMPUS | | | |
|--|-------------|-----------|-----------------------------|-----------------------------|-----------------------------|-----------------------------|
| | | | Adelaide | Brisbane | Melbourne | Sydney |
| FULL QUALIFICATIONS | | | | | | |
| BSB20120 Certificate II in Workplace Skills CRICOS CODE: 105113G | 52 weeks | Mon/Tue | - | 3x1,400 = \$4,200 | 3x1,500 = \$4,500 | 3x1,500 = \$4,500 |
| | | Weekend | - | 3x1,300 = \$3,900 | 3x1,300 = \$3,900 | 3x1,300 = \$3,900 |
| BSB30120 Certificate III in Business CRICOS COURSE CODE 104774M | 60-64 weeks | Mon/Tue | 4x1,400 = \$5,600 | 4x1,400 = \$5,600 | 4x1,500 = \$6,000 | 4x1,500 = \$6,000 |
| | | Weekend | 4x1,300 = \$5,200 | 4x1,300 = \$5,200 | 4x1,300 = \$5,200 | 4x1,300 = \$5,200 |
| BSB40120 Certificate IV in Business CRICOS COURSE CODE 104778G | 60-64 weeks | Wed/Thu | 4x1,400 = \$5,600 | 4x1,400 = \$5,600 | 4x1,500 = \$6,000 | 4x1,500 = \$6,000 |
| | | Weekend | 4x1,300 = \$5,200 | 4x1,300 = \$5,200 | 4x1,300 = \$5,200 | 4x1,300 = \$5,200 |
| BSB50120 Diploma of Business CRICOS COURSE CODE 104773A | 60-64 weeks | Wed/Thu | 4x1,400 = \$5,600 | 4x1,400 = \$5,600 | 4x1,500 = \$6,000 | 4x1,500 = \$6,000 |
| | | Weekend | 4x1,300 = \$5,200 | 4x1,300 = \$5,200 | 4x1,300 = \$5,200 | 4x1,300 = \$5,200 |
| BSB50120 Diploma of Business (Organizational Development) CRICOS COURSE CODE 104773A | 60-64 weeks | Wed/Thu | 4x1,400 = \$5,600 | 4x1,400 = \$5,600 | 4x1,500 = \$6,000 | 4x1,500 = \$6,000 |
| | | Weekend | 4x1,300 = \$5,200 | 4x1,300 = \$5,200 | 4x1,300 = \$5,200 | 4x1,300 = \$5,200 |
| SHORT-TERM SPECIALIZATIONS | | | | | | |
| Specialization in Workplace Fundamentals: Compiled from BSB20120 Certificate II in Workplace Skills CRICOS COURSE CODE 105113G | 28-34 weeks | Mon/Tue | - | 2x1,400 = \$2,800 | 2x1,500 = \$3,000 | 2x1,500 = \$3,000 |
| | | Weekend | - | 2x1,300 = \$2,600 | 2x1,300 = \$2,600 | 2x1,300 = \$2,600 |
| Specialization in Business Basics: Compiled from BSB30120 Certificate III in Business CRICOS COURSE CODE 104774M | 28-34 weeks | Mon/Tue | 2x1,400 = \$2,800 | 2x1,400 = \$2,800 | 2x1,500 = \$3,000 | 2x1,500 = \$3,000 |
| | | Weekend | 2x1,300 = \$2,600 | 2x1,300 = \$2,600 | 2x1,300 = \$2,600 | 2x1,300 = \$2,600 |
| Specialization in Business Essentials: Compiled from BSB40120 Certificate IV in Business CRICOS COURSE CODE 104778G | 28-34 weeks | Wed/Thu | 2x1,400 = \$2,800 | 2x1,400 = \$2,800 | 2x1,500 = \$3,000 | 2x1,500 = \$3,000 |
| | | Weekend | 2x1,300 = \$2,600 | 2x1,300 = \$2,600 | 2x1,300 = \$2,600 | 2x1,300 = \$2,600 |

AUSTRALIA

ADELAIDE | BRISBANE | MELBOURNE | SYDNEY



2022 OFFSHORE PRICING

| MARKETING | DURATION | TIMETABLE | CAMPUS | | | |
|---|------------------------------|-----------|-----------------------------|-----------------------------|-----------------------------|-----------------------------|
| | | | Adelaide | Brisbane | Melbourne | Sydney |
| FULL QUALIFICATIONS | | | | | | |
| BSB20120 Certificate II in Workplace Skills <small>CRICOS CODE: 105113G</small> | 52 weeks | Mon/Tue | - | 3x1400 = \$4,200 | 3x1500 = \$4,500 | 3x1500 = \$4,500 |
| | | Weekend | - | 3x1,300 = \$3,900 | 3x1,300 = \$3,900 | 3x1,300 = \$3,900 |
| BSB30120 Certificate III in Business <small>CRICOS COURSE CODE 104774M</small> | 60-64 weeks | Mon/Tue | 4x1,400 = \$5,600 | 4x1,400 = \$5,600 | 4x1,500 = \$6,000 | 4x1,500 = \$6,000 |
| | | Weekend | 4x1,300 = \$5,200 | 4x1,300 = \$5,200 | 4x1,300 = \$5,200 | 4x1,300 = \$5,200 |
| BSB40820 Certificate IV in Marketing and Communication <small>CRICOS COURSE CODE 104777H</small> | 60-64 weeks | Mon/Tue | - | 4x1,400 = \$5,600 | 4x1,500 = \$6,000 | 4x1,500 = \$6,000 |
| | | Weekend | - | 4x1,300 = \$5,200 | 4x1,300 = \$5,200 | 4x1,300 = \$5,200 |
| BSB50620 Diploma of Marketing and Communication* <small>CRICOS COURSE CODE 104775K</small> | 60-64 weeks | Wed/Thu | - | 4x1,400 = \$5,600 | 4x1,500 = \$6,000 | 4x1,500 = \$6,000 |
| NEW BSB60520 Advanced Diploma of Marketing and Communication <small>CRICOS COURSE CODE 107808D (FIRST INTAKE 7 NOV, 2022)</small> | 60-64 weeks | Weekday | 4x1,400 = \$5,600 | 4x1,400 = \$5,600 | - | - |
| | | Weekend | - | - | 4x1,300 = \$5,200 | 4x1,300 = \$5,200 |
| EXTEND YOUR ADVANCED DIPLOMA BY ADDING: BSBSS00097 Innovation Leadership Skill set (FIRST INTAKE 7 NOV, 2022) | 76-80 weeks Total Program | Weekday | 5x1,400 = \$7,000 | 5x1,400 = \$7,000 | - | - |
| | | Weekend | - | - | 5x1,300 = \$6,500 | 5x1,300 = \$6,500 |
| EXTEND YOUR ADVANCED DIPLOMA BY ADDING BSBSS00097 Innovation Leadership Skill set + BSBSS00096 Innovation Practice Skill set (FIRST INTAKE 7 NOV, 2022) | 100 weeks Total Program | Weekday | 6x1,400 = \$8,400 | 6x1,400 = \$8,400 | - | - |
| | | Weekend | - | - | 6x1,300 = \$7,800 | 6x1,300 = \$7,800 |
| SHORT-TERM SPECIALIZATIONS | | | | | | |
| Specialization in Communications for Managers and Supervisors: Compiled from BSB40820 Certificate IV in Marketing and Communication <small>CRICOS COURSE CODE 104777H</small> | 28-34 wks | Mon/Tue | - | 2x1,400 = \$2,800 | 2x1,500 = \$3,000 | 2x1,500 = \$3,000 |
| BBSB40820 Certificate IV in Marketing and Communication Skill Set: Pre-requisite units for diploma <small>CRICOS COURSE CODE 104777H</small> | 28-34 weeks | Mon/Tue | - | 2x1,400 = \$2,800 | 2x1,500 = \$3,000 | 2x1,500 = \$3,000 |

*These qualifications have pre-requisite units or programs that must be completed prior to commencement. Please see program information on [our website](#) for details.

PAYMENT PLAN OPTIONS

- 2 or 3 instalments for 34-week course(s)
- 3 or 4 instalments for 54 weeks courses
- 4 or 5 instalments for 64-week course(s)
- eCoE deposit is non refundable.

Onshore students

- \$250 eCoE deposit for one VET course & VET package course (or pay 1st instalment + reg. fee)
- \$250 ELICOS eCoE + \$250 VET eCoE

Offshore students

- Pay 1 instalment for one VET course
- Pay 1 instalment + \$250 E-CoE deposit for VET package course
- Pay ELICOS + \$250 E-CoE deposit for VET



AUSTRALIA

ADELAIDE | BRISBANE | MELBOURNE | SYDNEY



2022 OFFSHORE PRICING

| LEADERSHIP & INNOVATION | DURATION | TIMETABLE | CAMPUS | | | |
|--|------------------------------|-----------|-----------------------------|-----------------------------|-----------------------------|-----------------------------|
| | | | Adelaide | Brisbane | Melbourne | Sydney |
| FULL QUALIFICATIONS | | | | | | |
| NEW BSB40120 Certificate IV in Business (Leadership) CRICOS CODE: 104778G (FIRST INTAKE 25 APR, 2022) | 60-64 weeks | Weekday | 4x1,400 = \$5,600 | 4x1,400 = \$5,600 | | |
| | | Weekend | | | 4x1,300 = \$5,200 | 4x1,300 = \$5,200 |
| BSB50420 Diploma of Leadership and Management CRICOS COURSE CODE 104145G | 60-64 weeks | Wed/Thu | 4x1,400 = \$5,600 | 4x1,400 = \$5,600 | 4x1,500 = \$6,000 | 4x1,500 = \$6,000 |
| | | Weekend | 4x1,300 = \$5,200 | 4x1,300 = \$5,200 | 4x1,300 = \$5,200 | 4x1,300 = \$5,200 |
| BSB60420 Advanced Diploma of Leadership and Management* CRICOS COURSE CODE 104776J (FIRST INTAKE 7 NOV, 2022) | 52 weeks | Wed/Thu | 3x1400 = \$4,200 | 3x1400 = \$4,200 | - | - |
| | | Weekend | - | - | 3x1,300 = \$3,900 | 3x1,300 = \$3,900 |
| NEW EXTEND YOUR ADVANCED DIPLOMA BY ADDING: BSB500097 Innovation Leadership Skill set (FIRST INTAKE 7 NOV, 2022) | 68 weeks Total Program | Weekday | 4x1,400 = \$5,600 | 4x1,400 = \$5,600 | - | - |
| | | Weekend | - | - | 4x1,300 = \$5,200 | 4x1,300 = \$5,200 |
| NEW EXTEND YOUR ADVANCED DIPLOMA BY ADDING: BSB500097 Innovation Leadership Skill set + BSB500096 Innovation Practice Skill set (FIRST INTAKE 7 NOV, 2022) | 88-92 weeks Total Program | Weekday | 6x1,400 = \$8,400 | 6x1,400 = \$8,400 | - | - |
| | | Weekend | - | - | 6x1,300 = \$7,800 | 6x1,300 = \$7,800 |

*These qualifications have pre-requisite units or programs that must be completed prior to commencement. Please see program information on [our website](#) for details.

| PROJECT MANAGEMENT | DURATION | TIMETABLE | CAMPUS | | | |
|--|-------------|-----------|-----------------------------|-----------------------------|-----------------------------|-----------------------------|
| | | | Adelaide | Brisbane | Melbourne | Sydney |
| FULL QUALIFICATIONS | | | | | | |
| NEW BSB40120 CERTIFICATE IV IN BUSINESS (SUSTAINABILITY) CRICOS CODE: 104778G (FIRST INTAKE 28 MAR, 2022) | 60-66 weeks | Weekday | 4x1,400 = \$5,600 | 4x1,400 = \$5,600 | - | - |
| | | Weekend | - | - | 4x1,300 = \$5,200 | 4x1,300 = \$5,200 |
| BSB50820 DIPLOMA OF PROJECT MANAGEMENT CRICOS COURSE CODE 104109M | 60-66 weeks | Mon/Tue | 4x1,400 = \$5,600 | 4x1,400 = \$5,600 | 4x1,500 = \$6,000 | 4x1,500 = \$6,000 |
| | | Weekend | - | - | 4x1,300 = \$5,200 | |
| SHORT-TERM SPECIALIZATIONS | | | | | | |
| Specialization in Human Resources for Project Managers: Compiled from BSB50820 Diploma of Project Management CRICOS COURSE CODE 104109M | 28-34 wks | Mon/Tue | 2x1,400 = \$2,800 | 2x1,400 = \$2,800 | 2x1,500 = \$3,000 | 2x1,500 = \$3,000 |
| | | Weekend | - | - | 2x1,300 = \$2,600 | - |
| Specialization in Project Management Mastery: Compiled from BSB50820 Diploma of Project Management CRICOS COURSE CODE 104109M (3 JAN, 15 AUG, 2022; 27 MAR, 6 NOV 2023 INTAKE ONLY) | 28-34 weeks | Mon/Tue | 2x1,400 = \$2,800 | 2x1,400 = \$2,800 | 2x1,500 = \$3,000 | 2x1,500 = \$3,000 |
| | | Weekend | - | - | 2x1,300 = \$2,600 | - |

AUSTRALIA

ADELAIDE | BRISBANE | MELBOURNE | SYDNEY



2022 OFFSHORE PRICING

| ENTREPRENEURSHIP | DURATION | TIMETABLE | CAMPUS | | | |
|--|-------------|-----------|-----------------------------|-----------------------------|-----------------------------|-----------------------------|
| | | | Adelaide | Brisbane | Melbourne | Sydney |
| FULL QUALIFICATIONS | | | | | | |
| NEW BSB30220 Certificate III in Entrepreneurship & New Business CRICOS COURSE CODE 107807E (FIRST INTAKE 7 NOV, 2022) | 52 weeks | Weekday | 3x1,400 = \$4,200 | 3x1,400 = \$4,200 | - | - |
| | | Weekend | - | - | 3x1,300 = \$3,900 | 3x1,300 = \$3,900 |
| NEW BSB40120 Certificate IV in Business (Leadership) CRICOS CODE: 104778G (FIRST INTAKE 25 APR, 2022) | 60-64 weeks | Weekday | 4x1,400 = \$5,600 | 4x1,400 = \$5,600 | - | - |
| | | Weekend | - | - | 4x1,300 = \$5,200 | 4x1,300 = \$5,200 |
| NEW BSB40120 Certificate IV in Business (Sustainability) CRICOS CODE: 104778G (FIRST INTAKE 28 MAR, 2022) | 60-64 weeks | Weekday | 4x1,400 = \$5,600 | 4x1,400 = \$5,600 | - | - |
| | | Weekend | - | - | 4x1,300 = \$5,200 | 4x1,300 = \$5,200 |
| NEW BSB50120 Diploma of Business (Digital Transformation) CRICOS COURSE CODE 104773A (FIRST INTAKE 18 JUL, 2022) | 60-64 weeks | Wed/Thu | 4x1,400 = \$5,600 | 4x1,400 = \$5,600 | - | - |
| | | Weekend | - | - | 4x1,300 = \$5,200 | 4x1,300 = \$5,200 |

VET START DATES

| | START DATES ALL* | END DATES 28-34 WEEK | END DATES 52-54 WEEK | END DATES 60-66 WEEK | END DATES 68 WEEK | END DATES 76-80 WEEK | END DATES 88-92 WEEK | END DATES 100 WEEK |
|------|------------------|----------------------|----------------------|----------------------|-------------------|----------------------|----------------------|--------------------|
| 2022 | 03 JAN 2022 | 12 AUG 2022 | 30 DEC 2022 | 24 MAR 2023 | 22 APR 2023 | - | 09 SEP 2023 | - |
| | 31 JAN 2022 | 09 SEP 2022 | 27 JAN 2023 | 21 APR 2023 | 20 MAY 2023 | - | 04 NOV 2023 | - |
| | 28 MAR 2022 | 07 OCT 2022 | 24 MAR 2023 | 19 MAY 2023 | 15 JUL 2023 | - | 02 DEC 2023 | - |
| | 25 APR 2022 | 02 DEC 2022 | 21 APR 2023 | 14 JUL 2023 | 12 AUG 2023 | - | 23 DEC 2023 | - |
| | 23 MAY 2022 | 30 DEC 2022 | 19 MAY 2023 | 11 AUG 2023 | 09 SEP 2023 | - | 24 FEB 2024 | - |
| | 18 JUL 2022 | 27 JAN 2023 | 14 JUL 2023 | 08 SEP 2023 | 04 NOV 2023 | - | 23 MAR 2024 | - |
| | 15 AUG 2022 | 24 MAR 2023 | 11 AUG 2023 | 03 NOV 2023 | 02 DEC 2023 | - | 20 APR 2024 | - |
| | 12 SEP 2022 | 21 APR 2023 | 08 SEP 2023 | 01 DEC 2023 | 23 DEC 2023 | - | 15 JUN 2024 | - |
| | 07 NOV 2022 | 19 MAY 2023 | 03 NOV 2023 | 29 DEC 2023 | 24 FEB 2024 | 20 APR 2024 | 13 JUL 2024 | 05 OCT 2024 |
| 2023 | 05 DEC 2022 | 14 JUL 2023 | 01 DEC 2023 | 23 FEB 2024 | 23 MAR 2024 | 15 JUN 2024 | 10 AUG 2024 | 02 NOV 2024 |
| | 02 JAN 2023 | 11 AUG 2023 | 29 DEC 2023 | 22 MAR 2024 | 20 APR 2024 | 13 JUL 2024 | 05 OCT 2024 | 30 NOV 2024 |
| | 27 FEB 2023 | 08 SEP 2023 | 23 FEB 2024 | 19 APR 2024 | 15 JUN 2024 | 10 AUG 2024 | 02 NOV 2024 | 25 JAN 2025 |
| | 27 MAR 2023 | 03 NOV 2023 | 22 MAR 2024 | 14 JUN 2024 | 13 JUL 2024 | 05 OCT 2024 | 30 NOV 2024 | 22 FEB 2025 |
| | 24 APR 2023 | 01 DEC 2023 | 19 APR 2024 | 12 JUL 2024 | 10 AUG 2024 | 02 NOV 2024 | 25 JAN 2025 | 22 MAR 2025 |
| | 19 JUN 2023 | 29 DEC 2023 | 14 JUN 2024 | 9 AUG 2024 | 05 OCT 2024 | 30 NOV 2024 | 22 FEB 2025 | 17 MAY 2025 |
| | 17 JUL 2023 | 23 FEB 2024 | 12 JUL 2024 | 4 OCT 2024 | 02 NOV 2024 | 25 JAN 2025 | 22 MAR 2025 | 14 JUN 2025 |
| | 14 AUG 2023 | 22 MAR 2024 | 09 AUG 2024 | 01 NOV 2024 | 30 NOV 2024 | 22 FEB 2025 | 17 MAY 2025 | 12 JUL 2025 |
| | 09 OCT 2023 | 19 APR 2024 | 04 OCT 2024 | 29 NOV 2024 | 25 JAN 2025 | 22 MAR 2025 | 14 JUN 2025 | 06 SEP 2025 |
| | 06 NOV 2023 | 14 JUN 2024 | 01 NOV 2024 | 24 JAN 2025 | 22 FEB 2025 | 17 MAY 2025 | 12 JUL 2025 | 04 OCT 2025 |
| | 04 DEC 2023 | 12 JUL 2024 | 29 NOV 2024 | 21 FEB 2025 | 22 MAR 2025 | 14 JUN 2025 | 06 SEP 2025 | 01 NOV 2025 |

*The Specialization in Project Management Mastery: Compiled from BSB50820 Diploma of Project Management CRICOS COURSE CODE: 104109M is available on limited start dates: 3 JAN & 15 AUG, 2022; 27 MAR & 6 NOV, 2023

SCHEDULED BREAKS: 4-WEEK SCHEDULED BREAK EVERY 12-WEEK TERM
2022: 28 FEB-25 MAR; 20 JUN-15 JUL; 10 OCT-4 NOV; 26-30 DEC (XMAS)
2023: 30 JAN-24 FEB; 22 MAY-16 JUN; 11 SEP-6 OCT; 25-29 DEC (XMAS)
2024: 01 - 26 JAN; 22 APR - 17 MAY; 12 AUG - 6 SEP; 2 - 20 DEC; 23-27 DEC (XMAS)



AUSTRALIA

ADELAIDE | BRISBANE | MELBOURNE | SYDNEY



Study Schedule/Delivery Mode*

In all of our programs, you will build a timetable which combines 6 hours per week of online study and 14 hours per week of in-class study. The online study component includes exercises and resources to help with assignments and to provide foundational academic and learning skills.

Assessment Essentials during COVID-19 will be delivered both synchronously and asynchronously to help students meet their study and learning objectives.

In-class study schedules combine the core lecture with foundation skills and PASS classes. You must attend both lectures, as each lecture covers different content.

- PASS classes are Practical Assessment Support Sessions. In PASS classes, you will meet with your trainer to discuss any questions you may have about study or assessments.

- Assessment Essentials sessions help you build language and other skills for business. You will learn to speak and present ideas with confidence. Topics include running meetings, writing business emails, negotiating and giving presentations.

**Due to COVID, many programs are currently being delivered online. Students are expected to have a computer or tablet that enables them to connect to the Internet in order to review material and submit assessments."*

WEEKDAY TIMETABLE 1

| HOURS | MON | TUE |
|--------------|-----------------------|-----------------------|
| 1:15-3:15 PM | Assessment Essentials | Assessment Essentials |
| 3:50-5:30 PM | PASS | PASS |
| 6:00-9:00 PM | Lecture | Lecture |

WEEKDAY TIMETABLE 2

| HOURS | WED | THUR |
|--------------|-----------------------|-----------------------|
| 1:15-3:15 PM | Assessment Essentials | Assessment Essentials |
| 3:50-5:30 PM | PASS | PASS |
| 6:00-9:00 PM | Lecture | Lecture |

WEEKEND TIMETABLE 3

| HOURS | FRI | HOURS | SAT |
|----------------|-----------------------|--------------------|---------|
| 1:15 - 3:15 PM | Assessment Essentials | 9:00 AM - 12:00 PM | Lecture |
| 3:50-5:30 PM | Assessment Essentials | 12:30 - 3:30 PM | Lecture |
| 6:00 - 9:00 PM | PASS | 3:45-4:45 PM | PASS |

Important Information



GREYSTONE COLLEGE TRAINING FACILITIES AND RESOURCES

Greystone College campuses are fully equipped with all the resources and facilities required to successfully undertake this program including computer labs, software, free WIFI, photocopiers, charging stations, and student lounge. It is highly recommended you bring your own laptop (device) to enhance your campus experience. All course resources are available to students via their personal login to the Learning Management System (Moodle). Students can track their progress and academic success.



BOOTCAMP

Bootcamp is a free service designed to keep you on track. Juggling a busy lifestyle with study and work can be tough; our free Bootcamp program is available to help students catch up on assessments if they fall behind.



COURSE RESOURCES

The Online Course Resource Library provides students with informative links and information. Resources are easily searched by course unit or topic, and make your learning easier. On the Online Learning Management System (LMS), all class assessments, student work books, and extra resources that support class delivery are available for download. Test and assessment results are posted in student files. Students can use the LMS to message other students in their classes or their trainer if they have questions or want to connect.



ASSESSMENTS

All units studied in this qualification will be assessed in at least three different ways. Assessments will consist of a mix of quizzes, projects, case studies, presentations, and questions.



COURSE COMPLETION

Students obtaining a 'Competent' result for all units studied in a full qualification will be given a 'Qualification' issued by Greystone College. Students taking a short-term specialization or those who do not complete the full qualification will be issued a 'Statement of Attainment' for the units which the student is deemed 'Competent'.



RECOGNITION OF PRIOR LEARNING AND CREDIT TRANSFER

RPL and Credit Transfer can be applied for at the time of enrolment or during the orientation. Please refer to Greystone College website or VET Student Handbook for more information.